

SIDE ELEVATION

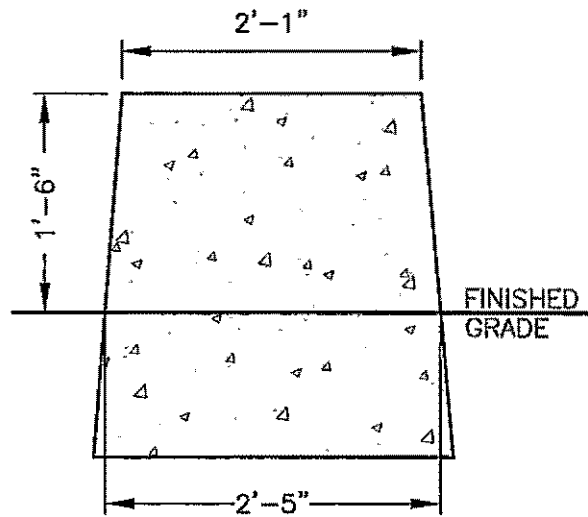

FRONT ELEVATION

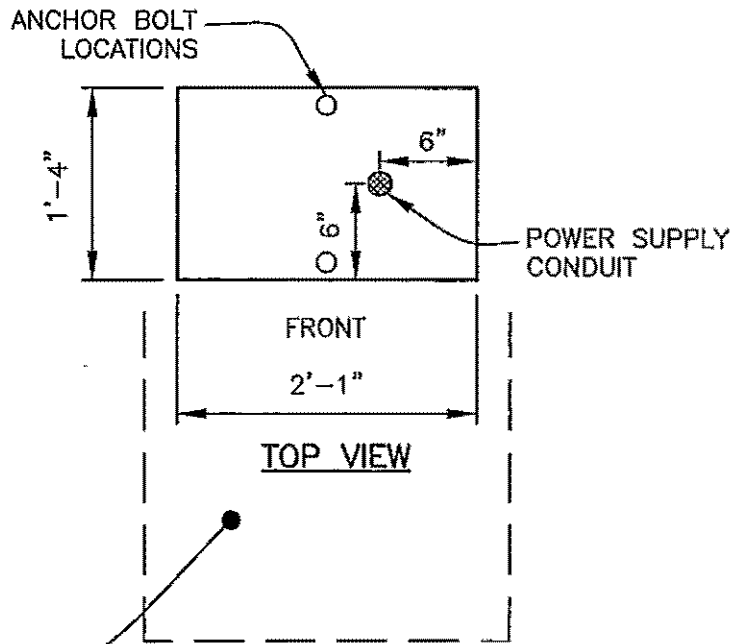

TOP VIEW

NOTES:

1. ANCHOR BOLTS SHALL BE INSTALLED DURING THE CONCRETE POURING OPERATION. DRILLING AND GROUTING WILL NOT BE ALLOWED.
2. ANCHOR BOLTS SHALL BE GALVANIZED $\frac{3}{4}$ " ϕ - 18 x 4" ASTM A307.
3. A 4" THICK CONCRETE PAD SHALL BE INSTALLED IN THE FRONT OF THE BASE, EXTENDING THE FULL WIDTH (2'-5") AND SHALL BE 2'-6" IN LENGTH.
4. SIGNAL CONDUITS SHALL BE INSTALLED AS NEAR AS PRACTICABLE TO THE CENTER OF THE BASE.

APPROVED

Henry J. Routh
City Engineer

11/29/04
Date

CITY OF BELLINGHAM
TYPE "K" SIGNAL
CABINET BASE DETAIL

DRAWING
EL-440